

Rev	Date	Description	By
1	5/10/24	ISSUED PERMITS TO ADDRESS CITY COMMENTS FROM 07/2023	AEM/MP
2	9/10/24	REVISED DRAWING TO ADDRESS CITY COMMENTS FROM 10/2024	AEM/MP
3	12/11/24	REVISED DRAWING TO ADDRESS CITY COMMENTS FROM 10/2024	AEM/MP
4			
5			
6			

Sheet Title:
**LANDSCAPE AREAS
DIAGRAM**

Project Name:
CONDO HOTEL
872 E. McNab Road
Pompano Beach, FL 33060

ANDRES MONTERO, P.A., A.S.A.
SEAL / SIGNATURE

ALL DESIGNS AND DETAILS ON THIS DRAWING ARE THE PROPERTY OF ANDRES MONTERO LANDSCAPE ARCHITECTURE, LLC. AND SHALL NOT BE USED, COPIED, OR REPRODUCED WITHOUT WRITTEN PERMISSION FROM ANDRES MONTERO LANDSCAPE ARCHITECTURE, LLC.

Date: OCTOBER 5, 2023
Scale: 1" = 10'-0"
Drawn By: AEM/MEP
Approved By: AEM
Project No: 202323

Sheet Number:
L-03

PERMIT SET - NOT FOR CONSTRUCTION

AAC

P223-12000045

12/16/2024

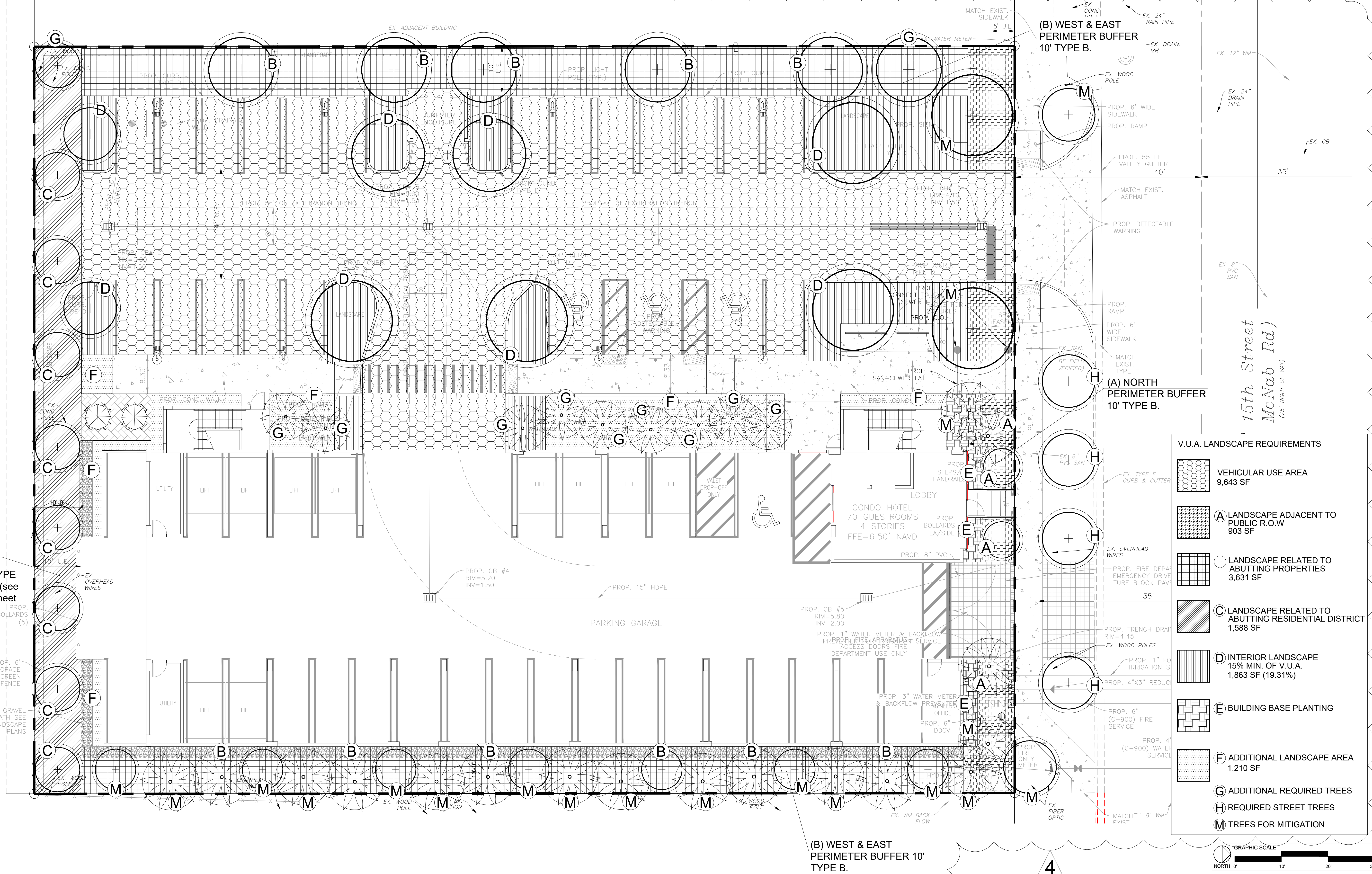

(C) SOUTH PERIMETER BUFFER 10' TYPE B - OPTION 1. (see detail #11 on sheet L-04)

(B) WEST & EAST PERIMETER BUFFER 10' TYPE B.

(A) NORTH PERIMETER BUFFER 10' TYPE B.

(B) WEST & EAST PERIMETER BUFFER 10' TYPE B.